

PREPARED FOR:

CHRISTINE MORTENSEN
COLDWELL BANKER PRIMUS REALTY
1823 E. GENEVA ST. SUITE "K"
DELAVAN, WI.

PLAT OF SURVEY

-OF-

LOT 5, WRIGHTS SUBDIVISION, BEING A SUBDIVISION
LOCATED IN SECTION 17, TOWN 2 NORTH, RANGE 16
EAST, CITY OF DELAVAN, COUNTY OF WALWORTH
AND STATE OF WISCONSIN.

J.K. SURVEYING INC.
N3705 WILLOWBEND LANE
LAKE GENEVA, WI, 53147
262-248-3697

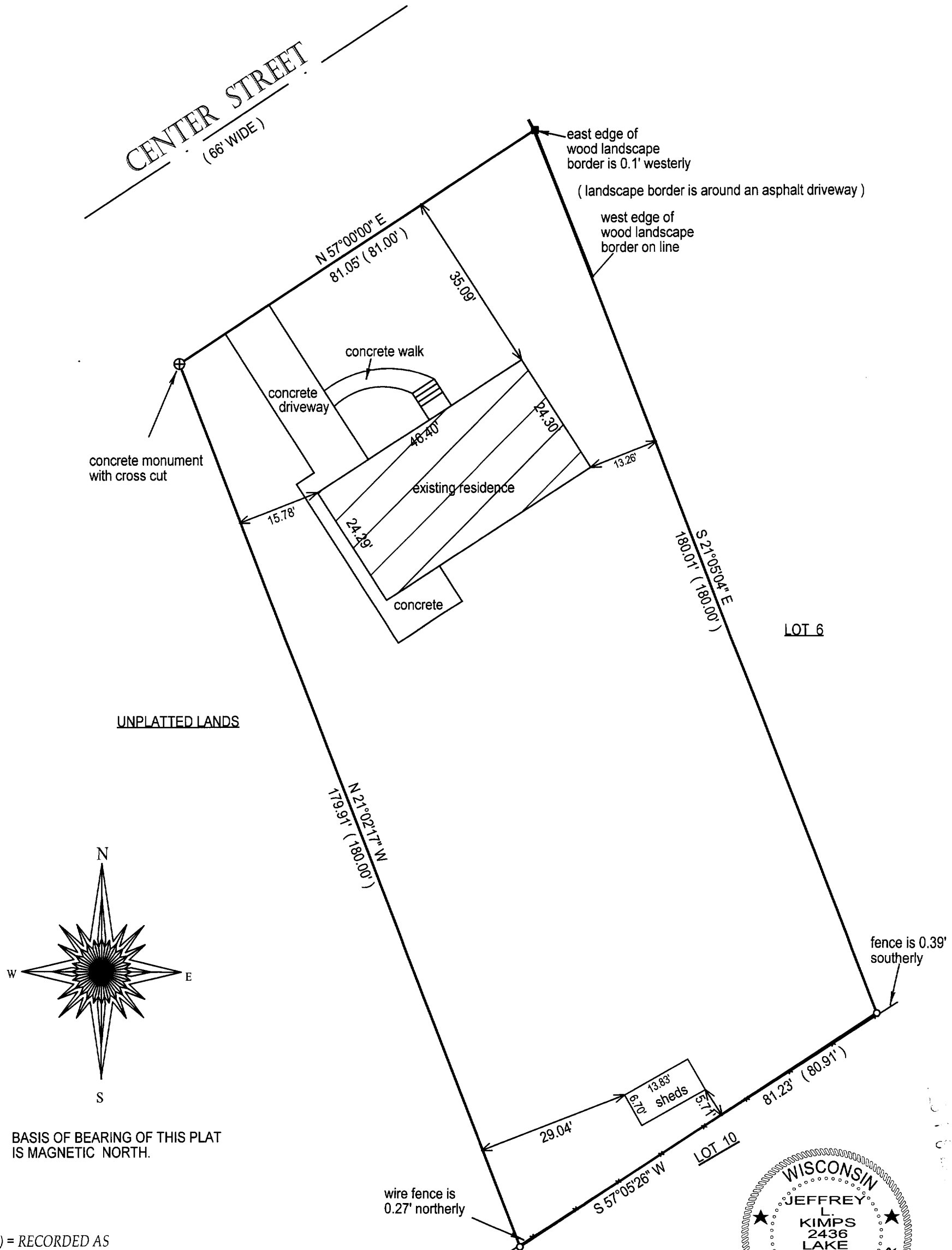

() = RECORDED AS

□ = FOUND IRON BAR

○ = FOUND IRON PIPE

● = SET IRON PIPE

■ = SET IRON BAR

SCALE: 1" = 20'

JOB #: 04-622

TAX ID #: XWS 00005

COMPARE LEGAL DESCRIPTION ABOVE AND DRAWING WITH DEED. FOR BUILDING RESTRICTIONS AND EASEMENTS NOT SHOWN, REFER TO DEED, ABSTRACT SOURCES AND LOCAL MUNICIPAL CODES. NOTIFY THE SURVEYOR IMMEDIATELY OF ANY DISCREPANCY.

"I hereby certify that the above described property was surveyed under my supervision and that the above map, to the best of my knowledge and belief, is a true representation thereof and shows the size and location of all visible structures, apparent easements and encroachments if any."
This survey is made for the present owners of the property, and those who purchase, mortgage, or guarantee the title thereto, within one year from the date hereof.

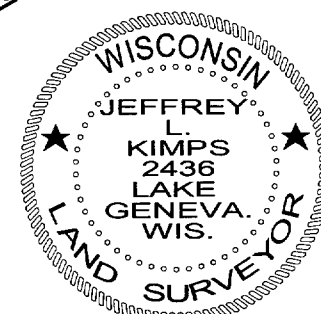

Jeffrey L. Kimps
JEFFREY L. KIMPS S-2436
Wisconsin Registered Land Surveyor
(original if signed in red)

DATED THE 14 TH, DAY OF December 2004.

002-2288